Track48 Lineare

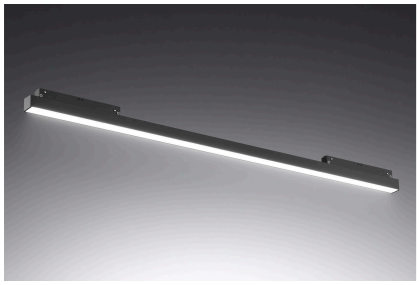



PRODUCT NAME

Track48 Lineare

CODE

SIRL-TL-15W-930-BL

DESCRIPTION

Faretto Lineare LED Opal per Binario Magnetico è la soluzione perfetta premium per evidenziare un elemento specifico in uno spazio. Questo faretto offre la massima libertà e flessibilità nel design e nella creazione di progetti di illuminazione innovativi, il che lo rende perfetto per l'illuminazione di negozi, locali, esposizioni, ecc..

KEY FEATURES

- - Corpo in vero alluminio premium ad alta dissipazione calore- Cover in PMMA altamente resistente- Driver interno branded- LED chip 2835 con base ceramica d altissima resistenza termica- Rifiniture di costruzione pregio

Via Marsala n. 34/A - 21013 Gallarate (VA) mgelighting.com info@mgepower.com

In order to promote constant updating of its products, MGE LIGHTING Srl reserves the right to make changes without notice. Luminous flux and electrical power are subject to a tolerance of +/- 10% with respect to the indicated value. Unless otherwise stated, values refer to an ambient temperature of 25°C.

MGE Lighting

TECHNICAL DATA SPECIFICATION

GENERAL INFORMATION

Lumen	1600	Light Source:	2835 SMD
Power [W]:	15	Connection:	Track rail
Optics:	Diffusor	CCT [K°]:	3000
Lamp body material:	Pure Aluminium extruded	Color Rendering Index [CRI]	90
Optical material:	PMMA	Grado IK:	4
Weight:	2 [Kg]	IP Rating:	20
Finish	Black	Gaskets:	/

ELECTRICAL CHARACTERISTICS

Supply voltage [V AC]:	48Vdc	IEC protection class:	III
Power frequency [Hz]:	/	Power factor / COS phi:	-
Surge | Common Mode [kV]:	2	Inrush current [A/µs]:	-

INSTALLATION

Application:	-	Max Temperature [C°]:	45°C
Min Temperature [C°]:	-		

CHARACTERISTICS OF LIGHT

MacAdam:	3	Maintaining flow:	LM80 B10 75.000Hrs
IPEA	/	Zero light pollution (ULR = 0%):	/

APPROVALS

Glow wire test	850°C	Photobiological risk:	Exempt
CE Mark:	YES	EU RoHS Compliance:	YES

Via Marsala n. 34/A - 21013 Gallarate (VA) mgelighting.com info@mgepower.com

In order to promote constant updating of its products, MGE LIGHTING Srl reserves the right to make changes without notice. Luminous flux and electrical power are subject to a tolerance of +/- 10% with respect to the indicated value. Unless otherwise stated, values refer to an ambient temperature of 25°C.

OPTIONAL

CODE	DESCRIPTION
1010	Dimmerazione DALI2

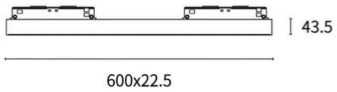

Via Marsala n. 34/A - 21013 Gallarate (VA) mgelighting.com info@mgepower.com

In order to promote constant updating of its products, MGE LIGHTING Srl reserves the right to make changes without notice. Luminous flux and electrical power are subject to a tolerance of +/- 10% with respect to the indicated value. Unless otherwise stated, values refer to an ambient temperature of 25°C.